

3

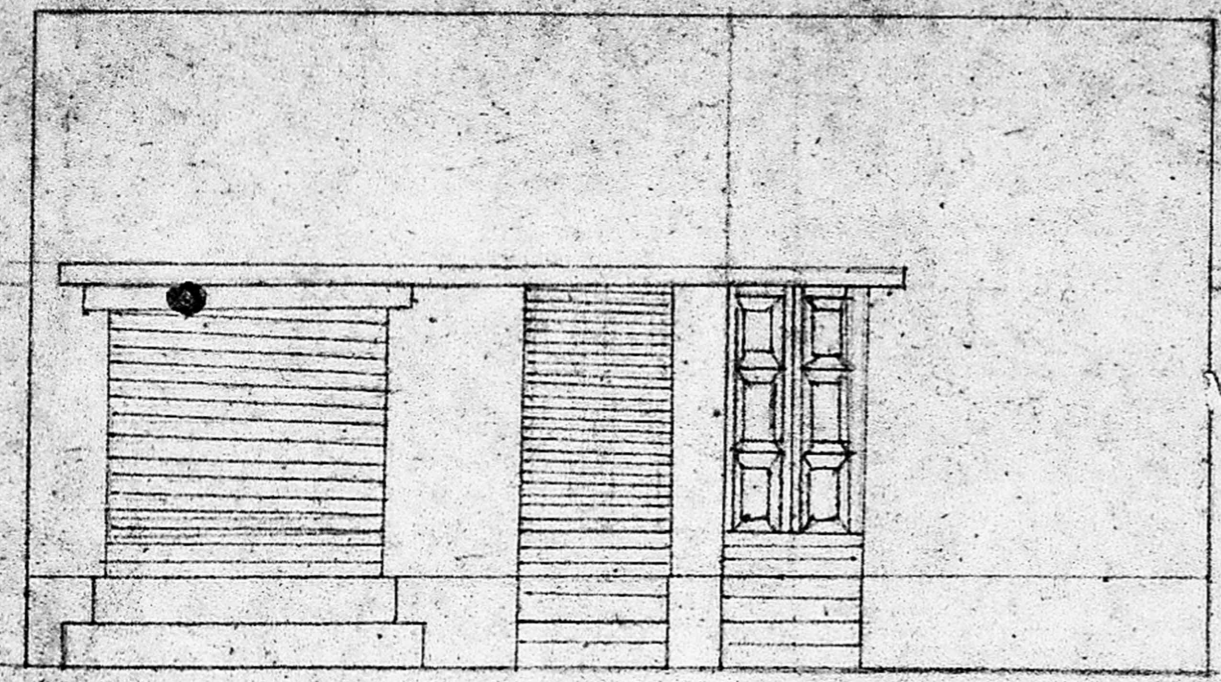

FRONT ELEVATION

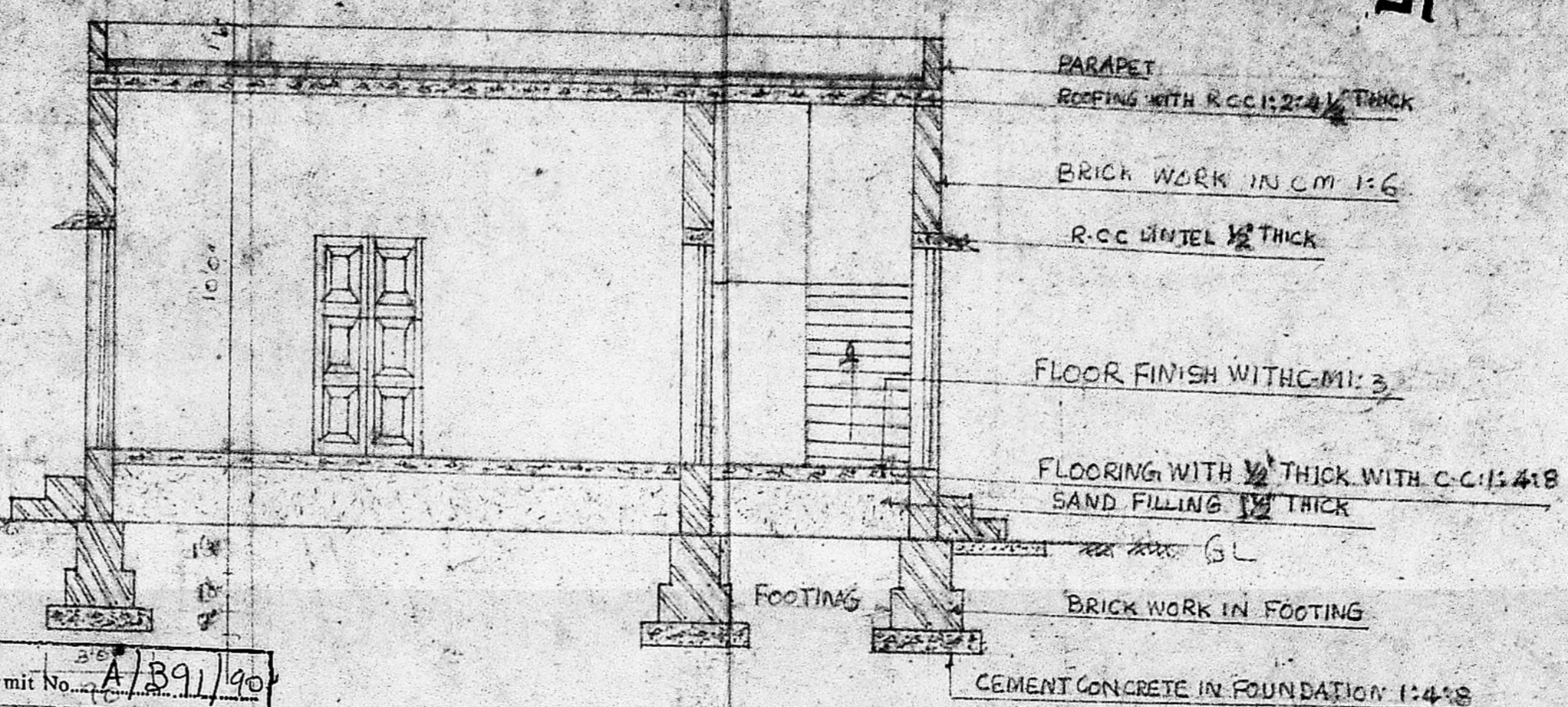

SECTION ON AB

Planning Permit No. A/891/90
APPROVED
 SUBJECT TO THE CONDITIONS IN THIS OFFICE LETTER.
 No. A.1/1898/90 Date 3/-4-90
 O/e T. P. 1/3/4/90
 FOR MEMBER SECRETARY
 MADRAS METROPOLITAN
 DEVELOPMENT AUTHORITY
 MADRAS - 600 008.

MMDA [A]/PP No. /
 C.No. A.1/1898/90
 ASST.
 Scrutiny
 PART I 10/2/90
 PART I
 A.P.
 D.P.

SCALE 1:50

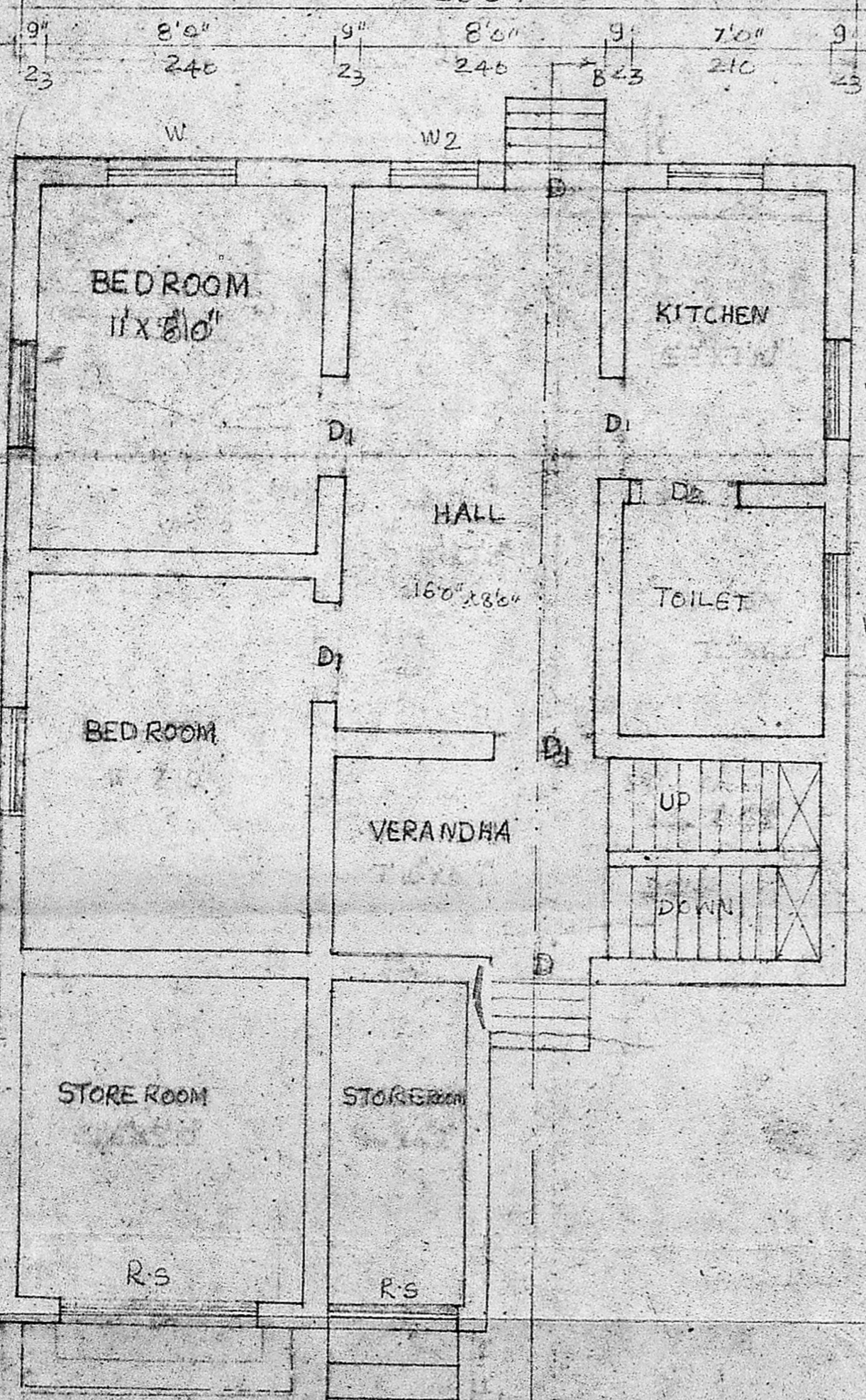

PLAN

REFERENCE

- D DOOR 3'3" x 7'0"
- D1 DOOR 3'0" x 7'0"
- D2 DOOR 2'6" x 5'6"
- W WINDOW 4'6" x 4'6"
- W1 WINDOW 3'3" x 4'6"
- W2 WINDOW 2'6" x 3'0"
- R.S1 ROLLING SHUTTER 7'6" x 5'0"
- R.S2 ROLLING SHUTTER 4'0" x 5'0"

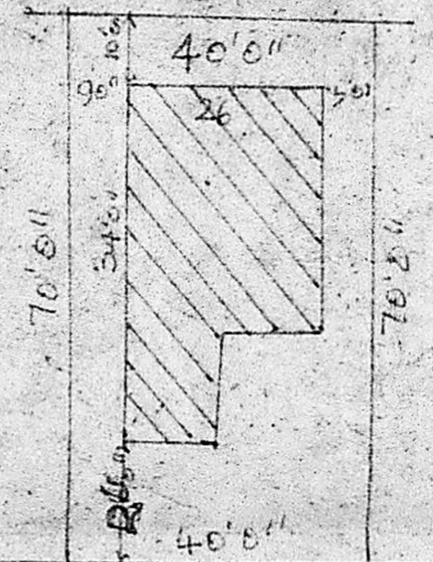

NOT TO SCALE. ROAD

PLOT AREA : 2800 sqft
 BUILDING AREA : 794 "
 VACANT AREA : 2006 "

EXISTING ROAD
 PLOT BOUNDAR.

PLAN SHOWING THE PROPOSED BUILDING
 IN S.N.O. 172/1 AT MADURAVOYAL VILLAGE
 SAIDAPET TALUK, CHENGALPATTU DISTRICT.

m. ரமணிவேணன்
 OWNER

R. Mohan Rao, B.C.A.
 LICENSED SURVEYOR
 CORPORATION OF MADRAS
 REG. NO. 14
 AMBATTUR TOWNSHIP
 ALANDUR MUNICIPALITY
 ENGINEER & CONTRACTOR
 6 MADHET ROAD
 NAGAR, MADRAS-600 01*